Kirchsbach
gesk.v.

TANZ DER VAMPIRE

143

Trombone 1

Jim Steinman
arr. Wolfgang Wössner

"Ouvertüre" **Moderato**

ff

9

Rit. 19 **A tempo**

f

Rit.

32 **Adagio** *"Für Sarah"* 44

"Ewigkeit"

57 **Tempo di marcia**

p *cresc.*

71 *stacc.*

p

cresc.

82

mf

Musik & Text: Jim Steinman & Michael Kunze
© Songs of Polygram Int. Inc. / Lost Boys Music
Sub - Verlag: Universal Music Publishing AG, Schweiz
0626.00 M 2000 Authorized Edition by Mitropa Music, P.O. Box 60, CH-6332 Hagendorn, Schweiz/Switzerland

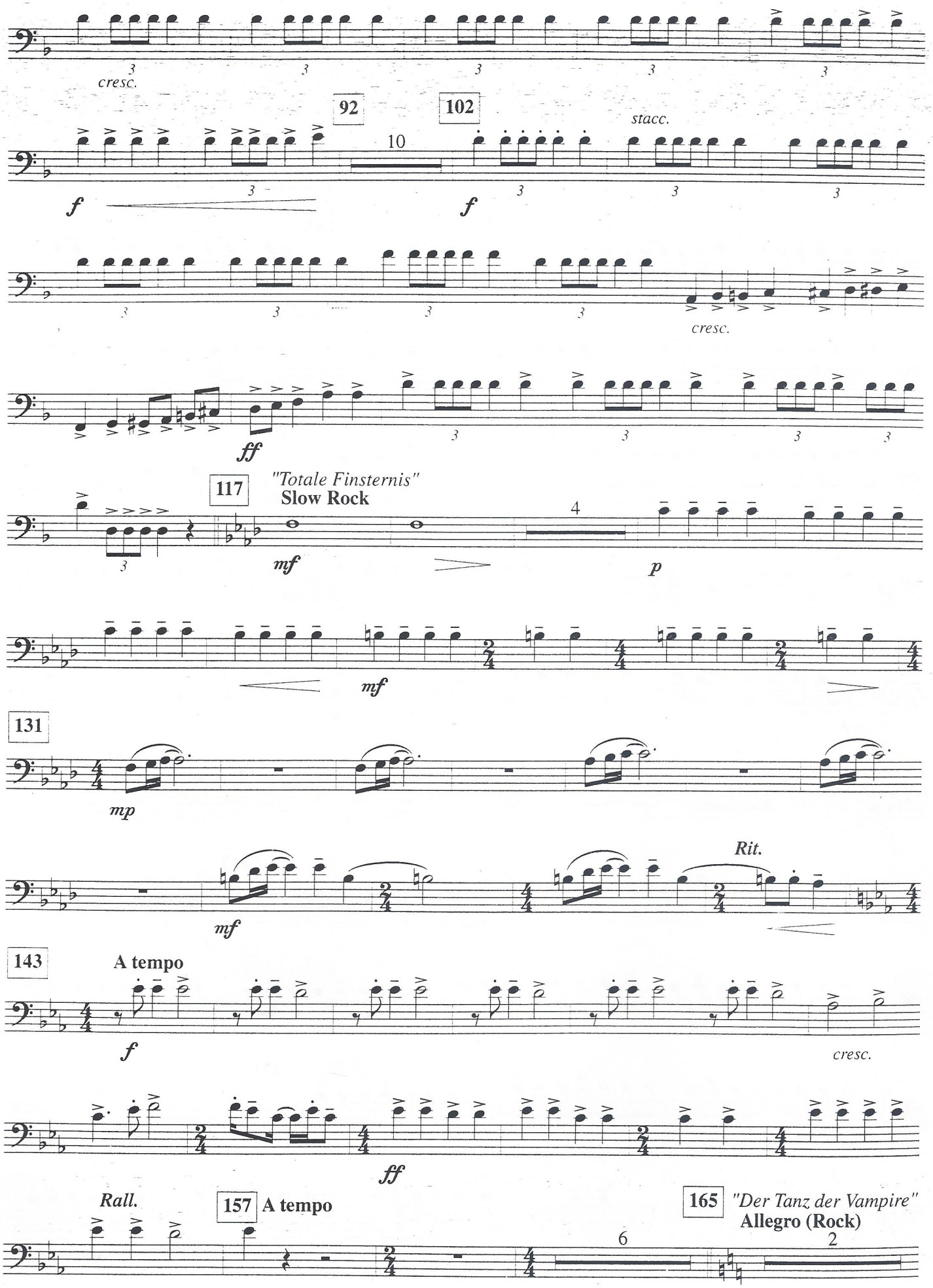
cresc.
92
102
10
stacc.
f
f
cresc.
ff
117
"Totale Finsternis"
Slow Rock
4
mf
p
mf
131
mp
Rit.
mf
143
A tempo
f
cresc.
ff
Rall.
157
A tempo
165
"Der Tanz der Vampire"
Allegro (Rock)
6
2

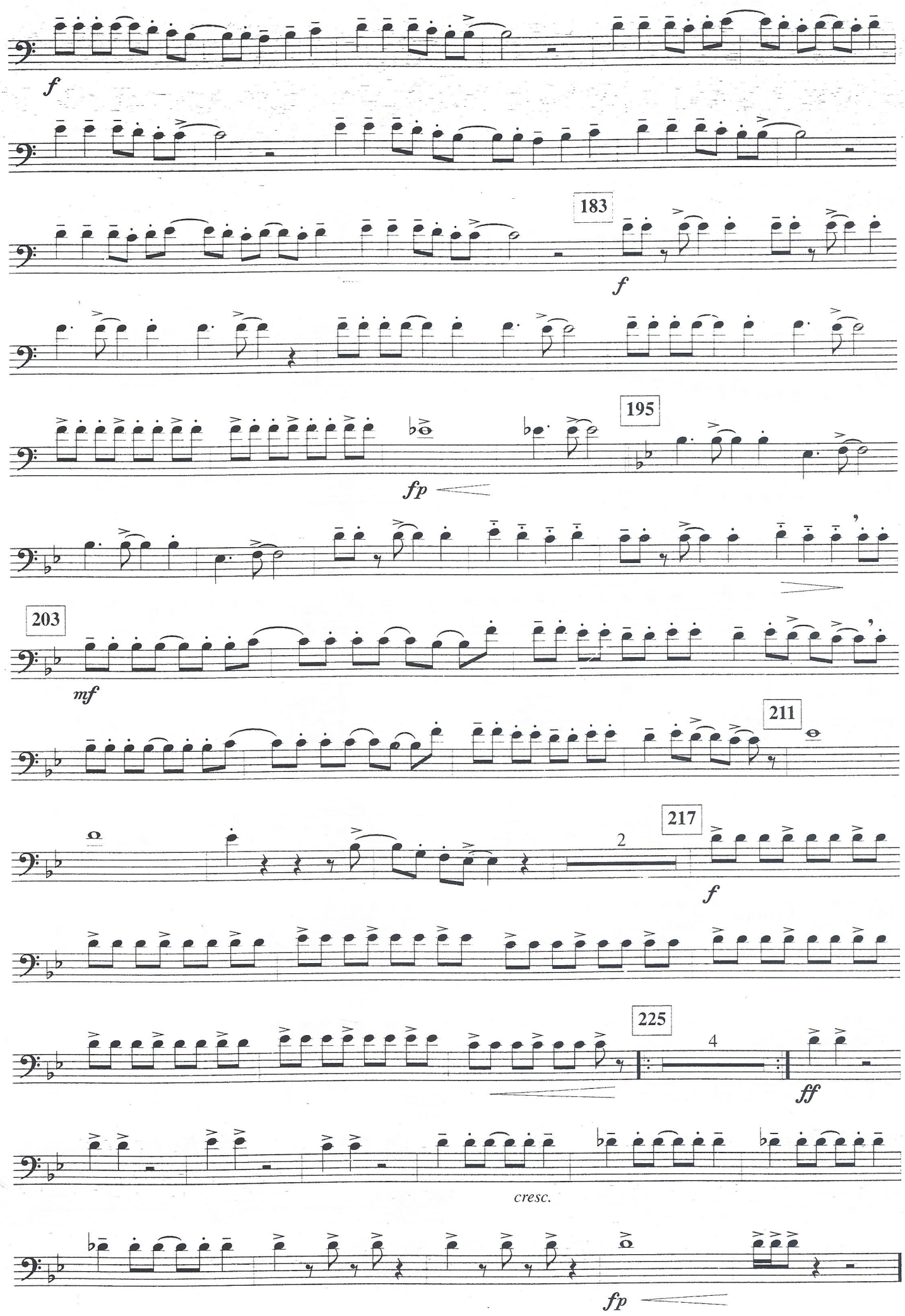
f
183
f
195
fp
203
mf
211
217
2
f
225
4
ff
cresc.
fp